

\$499,000 - 33727 Chatham Way, Frankford

MLS® #DESU2068226

\$499,000

3 Bedroom, 2.00 Bathroom, 1,720 sqft
Single Family on 0 Acres

FOREST REACH, Frankford, DE

Quiet, private and tucked away - yet close to all the area's best attractions! This lovely craftsman-style 1-level home offers a split floor plan with rear Owner's Bedroom looking out over an open backyard and thick trees. The main living area offers lvp flooring, vaulted ceilings, large windows and a fireplace for cozy fall evenings. The large kitchen offers stainless steel appliances, coastal blue lighting and backsplash accents, and a large pantry closet with shelving. The kitchen opens out to a large screened porch, which is sure to be a favorite summer hangout spot! An attached 1+ car garage gives you room for all the beach gear, and a covered wraparound front porch is the perfect welcome for you and your guests. This home is being sold tastefully furnished and is ready to be enjoyed immediately! Forest Reach offers sidewalks, streetlights and a community pool, and is just 3 miles to beach, and closer to grocery stores, medical offices, schools and top-notch restaurants.

Built in 2005

Essential Information

MLS® #	DESU2068226
Price	\$499,000
Bedrooms	3
Bathrooms	2.00
Full Baths	2
Square Footage	1,720

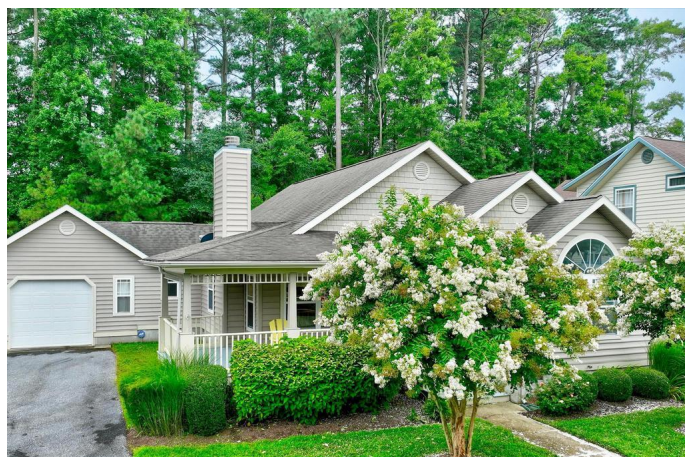

Acres	0.19
Year Built	2005
Type	Single Family
Sub-Type	Detached
Style	Rancher
Status	Active
Tax Year	2023
Annual Tax Amount	\$1,053

Community Information

Address	33727 Chatham Way
Area	Baltimore Hundred (31001)
Subdivision	FOREST REACH
City	Frankford
County	SUSSEX-DE
State	DE
Zip Code	19945

Sussex Delaware Quadrant Between Rt 1 & 113

Amenities

Amenities	Attic, CeilingFan(s), Shades/Blinds
# of Garages	1
Garages	Garage Door Opener
View	Trees/Woods
Has Pool	Yes

Interior

Appliances	Dishwasher, Disposal, Dryer - Electric, Icemaker, Refrigerator, Microwave, Oven/Range-Electric, Washer, Water Heater
Heating	Heat Pump(s), Wood Burn Stove
Cooling	Central A/C
Fireplace	Yes
# of Fireplaces	1
Fireplaces	Wood
# of Stories	1
Stories	1 Story

Exterior

Exterior	Vinyl Siding
----------	--------------

Exterior Features	Sidewalks, Street Lights, Porch(es), Porch-screened
Lot Description	Cleared
Windows	Insulated, Screens
Roof	Architectural Shingle
Foundation	Block

School Information

District	INDIAN RIVER
----------	--------------

Additional Information

Date Listed	August 15th, 2024
Days on Market	10
Zoning	MR
HOA Fees	500.00
HOA Fees Freq.	Quarterly

Listing Details

Listing Office	Long & Foster Real Estate, Inc.
----------------	---------------------------------

©2024 BRIGHT, All Rights Reserved. Information deemed reliable but not guaranteed. The data relating to real estate for sale on this website appears in part through the BRIGHT Internet Data Exchange program, a voluntary cooperative exchange of property listing data between licensed real estate brokerage firms in which Long & Foster Bethany Beach participates, and is provided by BRIGHT through a licensing agreement. Real estate listings held by brokerage firms other than Long & Foster Bethany Beach are marked with the IDX logo and detailed information about each listing includes the name of the listing broker. The information provided by this website is for the personal, non-commercial use of consumers and may not be used for any purpose other than to identify prospective properties consumers may be interested in purchasing. Some properties which appear for sale on this website may no longer be available because they are under contract, have Closed or are no longer being offered for sale. Some real estate firms do not participate in IDX and their listings do not appear on this website. Some properties listed with participating firms do not appear on this website at the request of the seller.

Listing information last updated on August 24th, 2024 at 2:15pm EDT