

\$370,000 - 37256 Carolina Dr, Frankford

MLS® #DESU2064584

\$370,000

4 Bedroom, 3.00 Bathroom, 1,456 sqft
Residential on 0 Acres

PLANTATION PARK, Frankford, DE

Lovely newer home in Plantation Park with a separate guest house in the back yard. This home boasts 4 total bedrooms and 3 full bathrooms when including the guest home. Maybe you'd like to keep your guests at arms length or maybe it's the potential additional income that could be gained, this property provides options. The main home is only a few years old and it shows very well. The location is perfect for those that want a layer of separation from the summer time madness as this property is only a few miles away from the sand yet in a serene, natural setting. The HOA is minimal here as is the maintenance. This may be the perfect fit, don't wait, the beach is calling.

Built in 2021

Essential Information

MLS® #	DESU2064584
Price	\$370,000
Bedrooms	4
Bathrooms	3.00
Full Baths	3
Square Footage	1,456
Acres	0.38
Year Built	2021
Type	Residential
Sub-Type	Detached
Style	Other, Pre-Fabricated

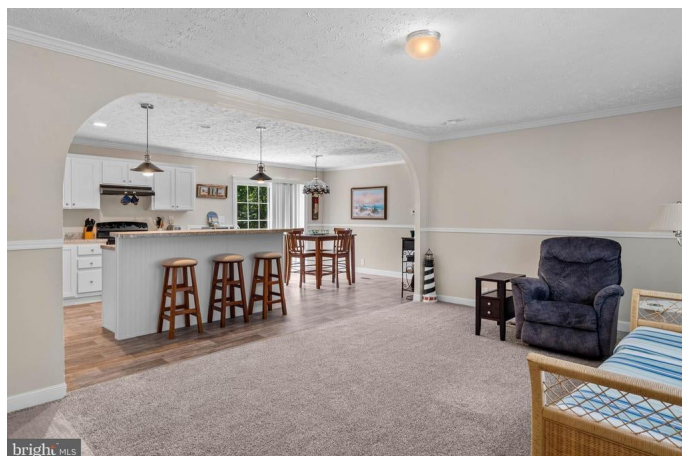

Status Active

Tax Year 2023

Annual Tax Amount \$593

Community Information

Address 37256 Carolina Dr

Area Baltimore Hundred (31001)

Subdivision PLANTATION PARK

City Frankford

County SUSSEX-DE

State DE

Zip Code 19945

Sussex Delaware Quadrant Between Rt 1 & 113

Interior

Heating Forced Air

Cooling Central A/C

of Stories 1

Stories 1 Story

Exterior

Exterior Vinyl Siding

Foundation Block

School Information

District INDIAN RIVER

Additional Information

Date Listed June 15th, 2024

Days on Market 19

Zoning GR

HOA Fees 100.00

HOA Fees Freq. Annually

Listing Details

Listing Office Long & Foster Real Estate, Inc.

©2024 BRIGHT, All Rights Reserved. Information deemed reliable but not guaranteed. The data relating to real estate for sale on this website appears in part through the BRIGHT Internet Data Exchange program, a voluntary cooperative exchange of property listing data between licensed real estate brokerage firms in which Long & Foster Bethany Beach participates, and is provided by BRIGHT through a licensing agreement. Real estate listings held by brokerage firms

other than Long & Foster Bethany Beach are marked with the IDX logo and detailed information about each listing includes the name of the listing broker. The information provided by this website is for the personal, non-commercial use of consumers and may not be used for any purpose other than to identify prospective properties consumers may be interested in purchasing. Some properties which appear for sale on this website may no longer be available because they are under contract, have Closed or are no longer being offered for sale. Some real estate firms do not participate in IDX and their listings do not appear on this website. Some properties listed with participating firms do not appear on this website at the request of the seller.

Listing information last updated on July 3rd, 2024 at 9:31am EDT