

\$820,000 - 734 Deer Leap Dr #4, Bethany Beach

MLS® #DESU2063714

\$820,000

5 Bedroom, 3.50 Bathroom, 2,862 sqft
Condo/Townhome on 0 Acres

SALT POND, Bethany Beach, DE

Nestled among the trees in Topsail Village within The Salt Pond, this rarely available detached single-family home presents a stunning opportunity to embrace coastal living just minutes from the sandy shores of Bethany Beach. Boasting 4/5 beds and 3 1/2 baths, this home offers a peaceful setting with a pond view, creating an ideal full-time residence, beach getaway, or rental property.

The entry level welcomes you with the first of two ensuite bedrooms, two additional bedrooms with private decks, a full hall bath, a laundry closet, a locking owner's closet, and an oversized one-car garage - perfectly designed to accommodate all your beach essentials. Notably, for those with mobility challenges, the home is equipped with a state-of-the-art chair lift that conveys, providing ease of access to all levels of the home. Additionally, the chair lift can be removed and stored should it be needed in the future, offering flexibility to meet the needs of the homeowner.

As you ascend to the main level, double-height windows reveal breathtaking wooded and pond views, setting the stage for the spacious living room with high ceilings, a gas fireplace, and access to an open deck and an expansive screened porch with stunning pond views. The main level also features a dining room and kitchen with ample counter space, a pantry, storage closet, and a breakfast bar, providing

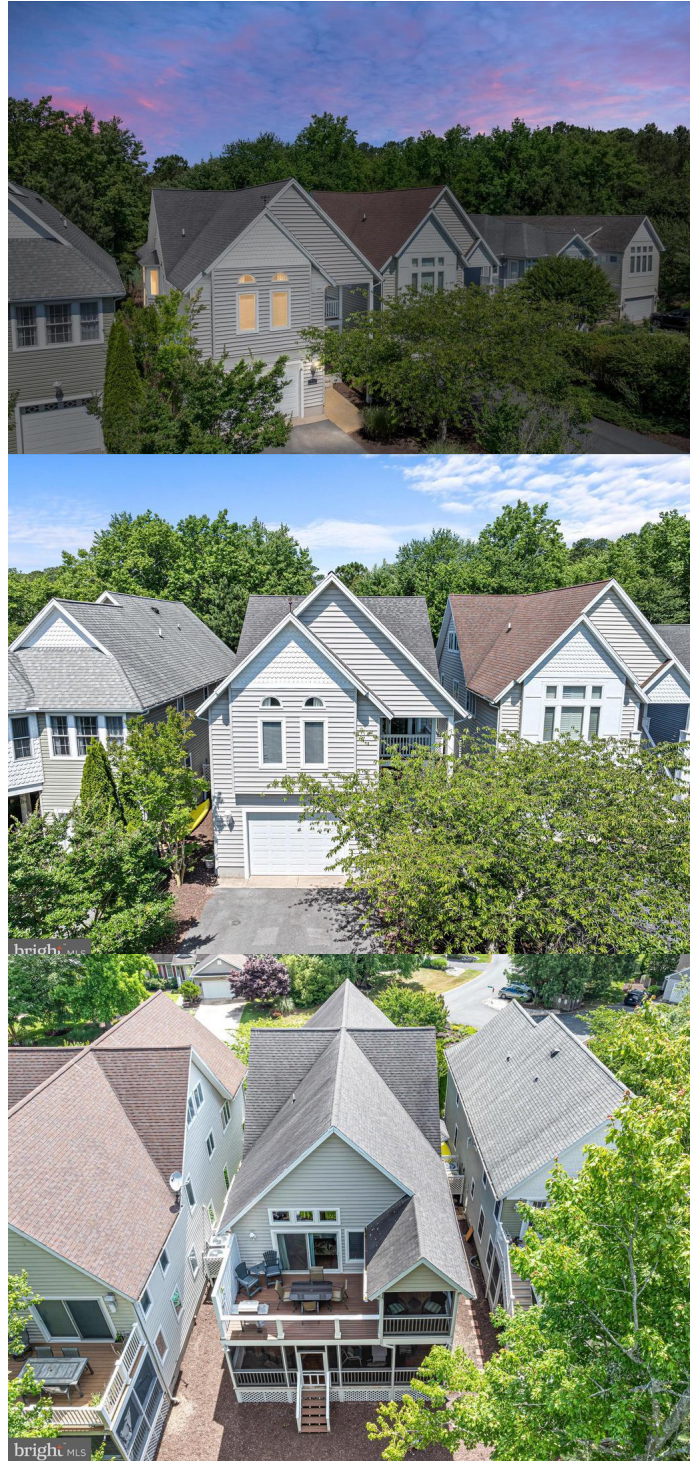

the perfect setting for gathering with friends and family after a day at the beach. Additionally, the generously sized primary suite offers a large bath with a separate jetted garden tub, a powder room, and an additional owner's closet. The upper level boasts an enormous bonus room, offering flexibility for overflow sleeping or additional living space, making this home well-suited for hosting guests.

Beyond the home, the Salt Pond Community offers an array of amenities, including an executive 18-hole golf course, a recreational center, indoor and outdoor pools, tennis and pickleball courts, a children's play area, kayaking, and more. With its proximity to the beach, restaurants, canal trail, and town park in Ocean View, Salt Pond presents an idyllic coastal lifestyle for full-time residents and seasonal homeowners alike.

Positioned midway between the resort communities of Rehoboth Beach, Delaware, and Ocean City, Maryland, Salt Pond offers easy access to the best of Delaware beach living. Whether you're seeking a full-time residence, a beach retreat, or a rental property, this home offers a tranquil setting and seamless access to all that Bethany has to offer.

Built in 2002

Essential Information

MLS® #	DESU2063714
Price	\$820,000
Bedrooms	5
Bathrooms	3.50
Full Baths	3
Half Baths	1
Square Footage	2,862

Acres	0.00
Year Built	2002
Type	Condo/Townhome
Sub-Type	Condo, Detached
Style	Bungalow, Coastal
Status	Active
Tax Year	2023
Annual Tax Amount	\$1,689

Community Information

Address	734 Deer Leap Dr #4
Area	Baltimore Hundred (31001)
Subdivision	SALT POND
City	Bethany Beach
County	SUSSEX-DE
State	DE
Zip Code	19930
Sussex Delaware Quadrant	Between Rt 1 & 113

Amenities

Amenities	CeilingFan(s), Entry Lvl BR
Utilities	Cable TV Available, Electric Available, Phone Available
Parking	Asphalt Driveway
# of Garages	1
Garages	Additional Storage Area, Garage - Front Entry, Oversized
View	Trees/Woods
Has Pool	Yes

Interior

Interior Features	Floor Plan-Open
Heating	Heat Pump(s)
Cooling	Central A/C
Fireplace	Yes
# of Fireplaces	1
# of Stories	3
Stories	3

Exterior

Exterior	Frame, Alum/Steel Siding
----------	--------------------------

Foundation Crawl Space

School Information

District INDIAN RIVER
Elementary LORD BALTIMORE
Middle SELBYVILLE
High SUSSEX CENTRAL

Additional Information

Date Listed June 12th, 2024
Days on Market 41
Zoning MR
HOA Fees 2400.00
HOA Fees Freq. Annually

Listing Details

Listing Office Compass

©2024 BRIGHT, All Rights Reserved. Information deemed reliable but not guaranteed. The data relating to real estate for sale on this website appears in part through the BRIGHT Internet Data Exchange program, a voluntary cooperative exchange of property listing data between licensed real estate brokerage firms in which Long & Foster Bethany Beach participates, and is provided by BRIGHT through a licensing agreement. Real estate listings held by brokerage firms other than Long & Foster Bethany Beach are marked with the IDX logo and detailed information about each listing includes the name of the listing broker. The information provided by this website is for the personal, non-commercial use of consumers and may not be used for any purpose other than to identify prospective properties consumers may be interested in purchasing. Some properties which appear for sale on this website may no longer be available because they are under contract, have Closed or are no longer being offered for sale. Some real estate firms do not participate in IDX and their listings do not appear on this website. Some properties listed with participating firms do not appear on this website at the request of the seller.
Listing information last updated on July 22nd, 2024 at 3:15am EDT