

\$849,900 - 33548 Downing Cir, Lewes

MLS® #DESU2062146

\$849,900

4 Bedroom, 3.50 Bathroom, 2,825 sqft
Single Family on 0 Acres

MARSH ISLAND IN LEWES, Lewes, DE

WHY WAIT TO BUILD? This barely lived in and well cared for 4 bedroom, 3.5 bath home is waiting for you in Marsh Island. Situated on a premium & pond front lot, this home features a spacious, open floor plan with a gourmet kitchen complete with Quartz countertops, huge center island/ breakfast bar, pantry, & stainless steel appliances that's open to the living & dining rooms, a first floor owner's suite with large walk-in closet & luxe en-suite bath, two additional 1st floor bedrooms, second floor 4th bedroom with private bath, and so much more. Relax on the screened porch or beautiful patio overlooking the pond & fountain, and it's only a short drive to Coastal Highway's shopping & dining, along with Lewes & Rehoboth Beaches! Have a like-new home without the wait - call and schedule a showing today!

Built in 2021

Essential Information

MLS® #	DESU2062146
Price	\$849,900
Bedrooms	4
Bathrooms	3.50
Full Baths	3
Half Baths	1
Square Footage	2,825
Acres	0.19

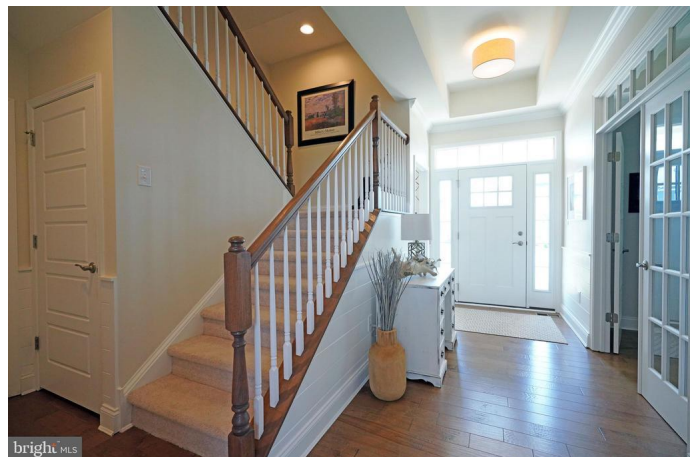

Year Built	2021
Type	Single Family
Sub-Type	Detached
Style	Coastal, Contemporary
Status	Active
Tax Year	2023
Annual Tax Amount	\$2,061

Community Information

Address	33548 Downing Cir
Area	Indian River Hundred (31008)
Subdivision	MARSH ISLAND IN LEWES
City	Lewes
County	SUSSEX-DE
State	DE
Zip Code	19958
Sussex Delaware Quadrant	Between Rt 1 & 113

Amenities

Amenities	CeilingFan(s), Entry Lvl BR, Pantry, Master Bath(s), Soaking Tub, Upgraded Countertops, Walk-in Closet(s), Shades/Blinds
# of Garages	2
Garages	Garage Door Opener, Garage - Front Entry
View	Pond, Panoramic
Has Pool	Yes

Interior

Interior Features	Floor Plan-Open
Appliances	Cooktop, Disposal, Dishwasher, Dryer, Exhaust Fan, Extra Refrg/Frz, Microwave, Oven-Wall, Range hood, Refrigerator, Stainless Steel Appliances, Washer, Water Heater
Heating	Zoned, Forced Air
Cooling	Zoned, Central A/C, Ductless/Mini-Split
Fireplace	Yes
# of Fireplaces	1
Fireplaces	Gas/Propane
# of Stories	2
Stories	2 Story

Exterior

Exterior	Vinyl Siding
Exterior Features	Extensive Hardscape, Udrgrd Lwn Sprnklr, Porch(es), Patio, Porch-screened
Lot Description	Pond
Windows	Screens
Roof	Architectural Shingle
Foundation	Crawl Space

School Information

District CAPE HENLOPEN

Additional Information

Date Listed	May 31st, 2024
Days on Market	53
Zoning	MR
HOA Fees	264.00
HOA Fees Freq.	Monthly

Listing Details

Listing Office Berkshire Hathaway HomeServices PenFed Realty

©2024 BRIGHT, All Rights Reserved. Information deemed reliable but not guaranteed. The data relating to real estate for sale on this website appears in part through the BRIGHT Internet Data Exchange program, a voluntary cooperative exchange of property listing data between licensed real estate brokerage firms in which Long & Foster Bethany Beach participates, and is provided by BRIGHT through a licensing agreement. Real estate listings held by brokerage firms other than Long & Foster Bethany Beach are marked with the IDX logo and detailed information about each listing includes the name of the listing broker. The information provided by this website is for the personal, non-commercial use of consumers and may not be used for any purpose other than to identify prospective properties consumers may be interested in purchasing. Some properties which appear for sale on this website may no longer be available because they are under contract, have Closed or are no longer being offered for sale. Some real estate firms do not participate in IDX and their listings do not appear on this website. Some properties listed with participating firms do not appear on this website at the request of the seller.

Listing information last updated on July 22nd, 2024 at 8:15pm EDT