

# \$699,000 - 132 Paddock Way, Lewes

MLS® #DESU2060138

**\$699,000**

0 Bedroom, 0.00 Bathroom,  
Land on 0 Acres

OLDE TOWN, Lewes, DE

Experience the allure of coastal living in the coveted Olde Town community of Lewes, Delaware. This prime lot, nestled within a serene and picturesque setting, offers a unique chance to build your dream home and immerse yourself in the natural beauty that surrounds it.

Situated in close proximity to the lush trails of Cape Henlopen State Park and the pristine shores of the Atlantic, this lot presents an unparalleled opportunity to create a sanctuary that harmonizes with the coastal elegance and modern luxury of the Olde Town neighborhood.

The expansive lot provides ample space to design and build a residence that reflects your personal style and vision. The possibilities are endless for crafting a home that caters to your every need.

Don't miss this opportunity to claim your slice of paradise in the Olde Town community of Lewes, Delaware.

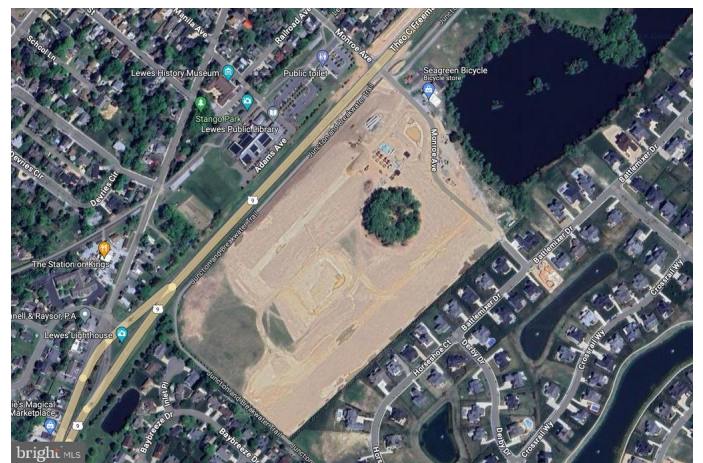

## Essential Information

MLS® #	DESU2060138
Price	\$699,000
Bathrooms	0.00
Acres	0.23

Type	Land
Sub-Type	Land
Status	Active
Tax Year	2023
Annual Tax Amount	\$870

### Community Information

Address	132 Paddock Way
Area	Lewes Rehoboth Hundred (31009)
Subdivision	OLDE TOWN
City	Lewes
County	SUSSEX-DE
State	DE
Zip Code	19958
Within City Limits	Yes
Sussex Delaware Quadrant	East of Rt 1

### School Information

District	CAPE HENLOPEN
----------	---------------

### Additional Information

Date Listed	April 15th, 2024
Days on Market	80
Zoning	AR-1
HOA Fees	3000.00
HOA Fees Freq.	Annually

### Listing Details

Listing Office	The Parker Group
----------------	------------------

©2024 BRIGHT, All Rights Reserved. Information deemed reliable but not guaranteed. The data relating to real estate for sale on this website appears in part through the BRIGHT Internet Data Exchange program, a voluntary cooperative exchange of property listing data between licensed real estate brokerage firms in which Long & Foster Bethany Beach participates, and is provided by BRIGHT through a licensing agreement. Real estate listings held by brokerage firms other than Long & Foster Bethany Beach are marked with the IDX logo and detailed information about each listing includes the name of the listing broker. The information provided by this website is for the personal, non-commercial use of consumers and may not be used for any purpose other than to identify prospective properties consumers may be interested in purchasing. Some properties which appear for sale on this website may no longer be available because they are under contract, have Closed or are no longer being offered for sale. Some real estate firms do not participate in IDX and their listings do not appear on this website. Some properties listed with participating firms do not appear on this website at the request of the seller.

Listing information last updated on July 3rd, 2024 at 11:16am EDT