

\$2,100,000 - 39039 W Grays Ln #park, Fenwick Island

MLS® #DESU2059940

\$2,100,000

0 Bedroom, 0.00 Bathroom,
Land on 1 Acres

N/A, Fenwick Island, DE

This is a prime location in sought-after Fenwick Island! This is an extremely rare opportunity to purchase C-1 commercial land in Fenwick Island DE close to the beach and Atlantic Ocean. A salty breeze carries the scent of the Atlantic Ocean as you stand on these 4 commercially zoned C-1 parcels in Fenwick Island. Just a few blocks east the waves crash against the shore, a constant reminder of the area's beachside charm. The possibilities are endless. One potential would be a vibrant multifamily community development that caters to a variety of residents seeking a comfortable and convenient beach lifestyle. The development could offer a range of unit sizes, from cozy cottages to spacious multi-bedroom townhomes. The potential for shared amenities adds another layer to the multifamily living experience. Perhaps even a swimming pool or fitness center could be incorporated, creating a space for relaxation and healthy living. Other possibilities include a shopping center, multiple smaller retail businesses, and/or medical or other professional offices or leave as mobile home parks. This land is close to the Fenwick and Ocean City beaches, shops, restaurants, mini golf, water parks, and entertainment. The land is located off Rt 54 Lighthouse Rd and is currently used as a mobile home park (Gray's Lane Park) consisting of Tax ID 134-23.02-75.00-Park (18,295 sq ft) and Tax ID 134-23.02-76.00-Park (24,394 sq ft).

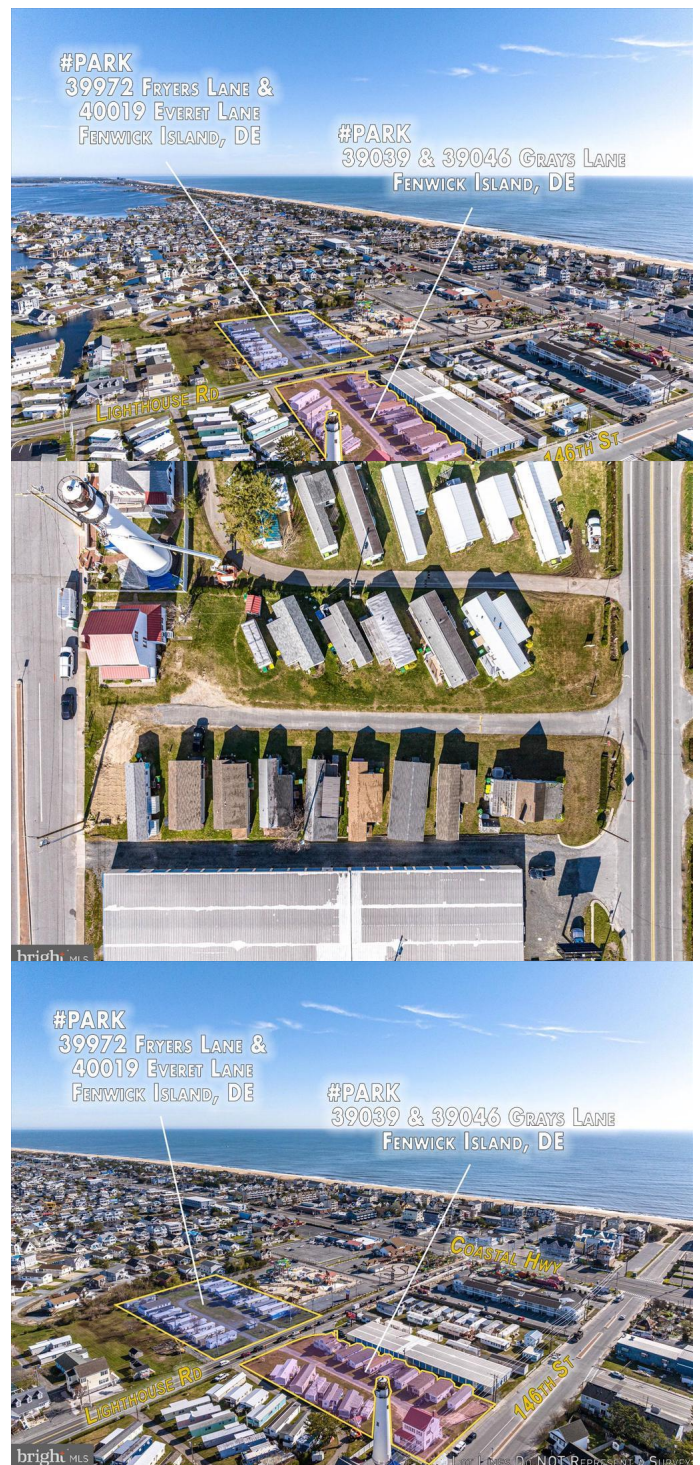

Purchaser must buy both parcels at the same time. The historic Fenwick Island Lighthouse is directly next to the parcel and the historic lighthouse keeper's house is part of the sale. A possible Air B&B unique experience for that residence awaits! On the opposite side of the road is another mobile home park (Fryers Lane Park), consisting of Tax ID 134-23.02-56-Park (29,621 sq ft) and Tax ID 134-23.02-57.00-Park (30,492 sq ft).

Purchaser must buy both parcels at the same time. Total acreage for the four parcels is 2.34 Acres (acreage on the North side of Rt. 54 is 1.36 Acres and the South Side of Rt. 54 is .98 Acres). Mobile homes belong to the tenants. The buyer must honor this season's existing rentals or settle on Nov. 1st after this coming rental season ends. Property is not in Fenwick Town Limits falls under Sussex County.

Essential Information

MLS® #	DESU2059940
Price	\$2,100,000
Bathrooms	0.00
Acres	0.56
Type	Land
Sub-Type	Land
Status	Active
Tax Year	2023
Annual Tax Amount	\$801

Community Information

Address	39039 W Grays Ln #park
Area	Baltimore Hundred (31001)
Subdivision	N/A
City	Fenwick Island
County	SUSSEX-DE
State	DE
Zip Code	19944

Sussex Delaware Quadrant Between Rt 1 & 113

School Information

District INDIAN RIVER

Additional Information

Date Listed April 12th, 2024

Days on Market 135

Zoning C-1

Listing Details

Listing Office Coldwell Banker Realty

©2024 BRIGHT, All Rights Reserved. Information deemed reliable but not guaranteed. The data relating to real estate for sale on this website appears in part through the BRIGHT Internet Data Exchange program, a voluntary cooperative exchange of property listing data between licensed real estate brokerage firms in which Long & Foster Bethany Beach participates, and is provided by BRIGHT through a licensing agreement. Real estate listings held by brokerage firms other than Long & Foster Bethany Beach are marked with the IDX logo and detailed information about each listing includes the name of the listing broker. The information provided by this website is for the personal, non-commercial use of consumers and may not be used for any purpose other than to identify prospective properties consumers may be interested in purchasing. Some properties which appear for sale on this website may no longer be available because they are under contract, have Closed or are no longer being offered for sale. Some real estate firms do not participate in IDX and their listings do not appear on this website. Some properties listed with participating firms do not appear on this website at the request of the seller.

Listing information last updated on August 24th, 2024 at 8:46am EDT