

\$1,299,900 - 18415 Alpine Loop, Lewes

MLS® #DESU2059262

\$1,299,900

4 Bedroom, 3.50 Bathroom, 3,641 sqft

Single Family on 0 Acres

HARBOR POINT, Lewes, DE

BEAUTIFUL VIEWS FROM NEARLY EVERY ROOM! DISCOVER Harbor Point, one of the best-kept secrets just outside of downtown Lewes! This visually stunning home delivers 4 bedrooms, a flex-room that can easily be used as a 5th Bedroom, and 3.5 baths. Featuring high-end finishes throughout the home; hardwood flooring, a gourmet kitchen with Quartz counters & stainless steel appliances, breakfast bar/island & pantry, inviting living room with cozy gas fireplace, abundance of natural light, private 1st floor owner's suite with walk-in closet & luxurious bath, loft and three additional bedrooms on the second floor. Exterior features include a cover porch and second story balcony overlooking the wetlands. Meet your perfect launch pad for beach life! Bike to shopping, dining, and all of the local attractions; including the beach. Great as a second home or stay year-round! Home is spacious, stylish, bright, and situated on a private cul-de-sac in a truly hidden enclave in Lewes. Don't miss this "must see", Call today!

Built in 2020

Essential Information

MLS® #	DESU2059262
Price	\$1,299,900
Bedrooms	4
Bathrooms	3.50

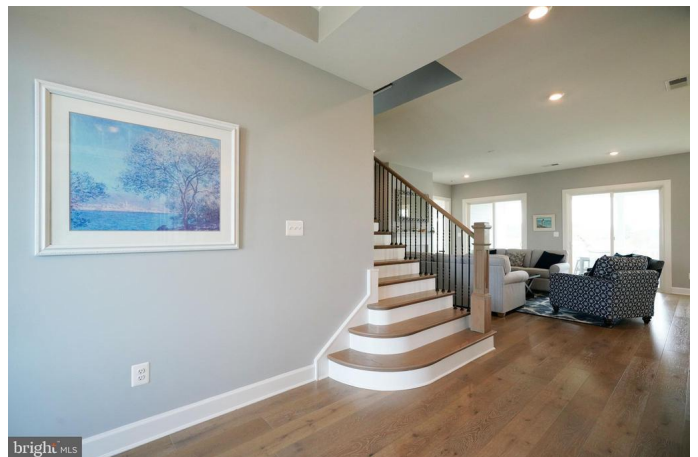

Full Baths	3
Half Baths	1
Square Footage	3,641
Acres	0.19
Year Built	2020
Type	Single Family
Sub-Type	Detached
Style	Coastal, Contemporary
Status	Active
Tax Year	2023
Annual Tax Amount	\$2,443

Community Information

Address	18415 Alpine Loop
Area	Lewes Rehoboth Hundred (31009)
Subdivision	HARBOR POINT
City	Lewes
County	SUSSEX-DE
State	DE
Zip Code	19958
Sussex Delaware Quadrant	East of Rt 1

Amenities

Amenities	Attic, Entry Lvl BR, Pantry, Master Bath(s), Recessed Lighting, Soaking Tub, Upgraded Countertops, Walk-in Closet(s), Shades/Blinds
# of Garages	2
Garages	Garage Door Opener, Garage - Front Entry
View	Scenic Vista, Panoramic
Is Waterfront	Yes
Waterfront	Creek
Has Pool	Yes

Interior

Interior Features	Floor Plan-Open
Appliances	Cooktop, Disposal, Dishwasher, Dryer, Microwave, Oven-Wall, Refrigerator, Stainless Steel Appliances, Washer, Water Heater - Tankless
Heating	Zoned, Forced Air
Cooling	Zoned, Central A/C

Fireplace	Yes
# of Fireplaces	1
Fireplaces	Gas/Propane
# of Stories	2
Stories	2 Story

Exterior

Exterior	HardiPlank
Exterior Features	Udrgrd Lwn Sprnklr, Porch(es)
Lot Description	Backs to Trees, Landscaping, Tidal Wetland
Windows	Screens
Roof	Architectural Shingle
Foundation	Pilings

School Information

District	CAPE HENLOPEN
----------	---------------

Additional Information

Date Listed	April 19th, 2024
Days on Market	100
Zoning	AR-1
HOA Fees	950.00
HOA Fees Freq.	Quarterly

Listing Details

Listing Office	Berkshire Hathaway HomeServices PenFed Realty
----------------	---

©2024 BRIGHT, All Rights Reserved. Information deemed reliable but not guaranteed. The data relating to real estate for sale on this website appears in part through the BRIGHT Internet Data Exchange program, a voluntary cooperative exchange of property listing data between licensed real estate brokerage firms in which Long & Foster Bethany Beach participates, and is provided by BRIGHT through a licensing agreement. Real estate listings held by brokerage firms other than Long & Foster Bethany Beach are marked with the IDX logo and detailed information about each listing includes the name of the listing broker. The information provided by this website is for the personal, non-commercial use of consumers and may not be used for any purpose other than to identify prospective properties consumers may be interested in purchasing. Some properties which appear for sale on this website may no longer be available because they are under contract, have Closed or are no longer being offered for sale. Some real estate firms do not participate in IDX and their listings do not appear on this website. Some properties listed with participating firms do not appear on this website at the request of the seller.

Listing information last updated on July 27th, 2024 at 2:30pm EDT