

\$850,000 - 507 Kings Hwy, Lewes

MLS® #DESU2058240

\$850,000

3 Bedroom, 1.50 Bathroom, 2,080 sqft
Residential on 0 Acres

NONE AVAILABLE, Lewes, DE

DELIGHTFULLY LEWES! Amazing character and authenticity welcome you to this ideally located in-town Lewes charmer! Features an inviting floor plan with 2 levels of well-preserved original hardwood flooring, a large updated kitchen with granite counters & stainless-steel appliances, 3 spacious upstairs bedrooms, and a 3rd level floored attic. Situated on a generously sized lot with a welcoming front porch, rear & side decks, and a lusciously landscaped backyard with 2 storage sheds. Be within walking (or biking) distance to the beach, parks, library, and shopping & dining of downtown Lewes. Call Today!

Built in 1890

Essential Information

MLS® #	DESU2058240
Price	\$850,000
Bedrooms	3
Bathrooms	1.50
Full Baths	1
Half Baths	1
Square Footage	2,080
Acres	0.15
Year Built	1890
Type	Residential
Sub-Type	Detached
Style	Victorian

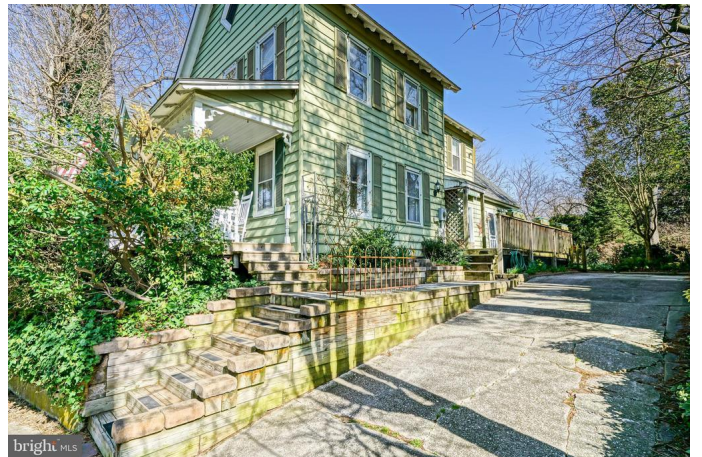

Status Active

Annual Tax Amount \$770

Community Information

Address 507 Kings Hwy

Area Lewes Rehoboth Hundred (31009)

Subdivision NONE AVAILABLE

City Lewes

County SUSSEX-DE

State DE

Zip Code 19958

Within City Limits Yes

Sussex Delaware Quadrant East of Rt 1

Amenities

Amenities Additional Stairway, Attic, Built-Ins, CeilingFan(s), Pantry, Skylight(s), Upgraded Countertops, Wood Floors

Parking Concrete Driveway

View Garden/Lawn, Street, Trees/Woods

Interior

Appliances Dishwasher, Disposal, Microwave, Oven/Range-Electric, Refrigerator, Stainless Steel Appliances, Washer, Dryer, Water Heater

Heating Baseboard - Hot Water

Cooling Window Unit(s)

of Stories 2

Stories 2.5 Story

Exterior

Exterior Wood

Exterior Features Outbuilding Apartment, Outside Shower, Sidewalks, Deck(s), Porch(es)

Lot Description Landscaping, Rear Yard

Roof Shingle

Foundation Crawl Space

School Information

District CAPE HENLOPEN

Additional Information

Date Listed March 15th, 2024

Days on Market 111
Zoning RESIDENTIAL

Listing Details

Listing Office Berkshire Hathaway HomeServices PenFed Realty

©2024 BRIGHT, All Rights Reserved. Information deemed reliable but not guaranteed. The data relating to real estate for sale on this website appears in part through the BRIGHT Internet Data Exchange program, a voluntary cooperative exchange of property listing data between licensed real estate brokerage firms in which Long & Foster Bethany Beach participates, and is provided by BRIGHT through a licensing agreement. Real estate listings held by brokerage firms other than Long & Foster Bethany Beach are marked with the IDX logo and detailed information about each listing includes the name of the listing broker. The information provided by this website is for the personal, non-commercial use of consumers and may not be used for any purpose other than to identify prospective properties consumers may be interested in purchasing. Some properties which appear for sale on this website may no longer be available because they are under contract, have Closed or are no longer being offered for sale. Some real estate firms do not participate in IDX and their listings do not appear on this website. Some properties listed with participating firms do not appear on this website at the request of the seller.

Listing information last updated on July 3rd, 2024 at 9:16am EDT