

\$2,800,000 - 33736 Jeans Aly, Frankford

MLS® #DESU2032090

\$2,800,000

0 Bedroom, 0.00 Bathroom,
Land on 44 Acres

N/A, Frankford, DE

Being sold for LAND VALUE ONLY. Fantastic development opportunity! These four parcels are nestled off of Burton Farm rd and offer privacy yet convenience being only 4.5 miles to Millville Town Center. Want space and privacy? Great potential for farm or horse property in addition to development as it is currently zoned AR-1. Current owner has home on property and additional home on property is not usable. Large workshop also on property. All buildings are included with the sale and sold AS IS. This is currently private property - please do not drive down driveway without an appointment.

Essential Information

MLS® #	DESU2032090
Price	\$2,800,000
Bathrooms	0.00
Acres	43.50
Type	Land
Sub-Type	Land
Status	Active Under Contract
Tax Year	2022
Annual Tax Amount	\$979

Community Information

Address	33736 Jeans Aly
Area	Baltimore Hundred (31001)
Subdivision	N/A

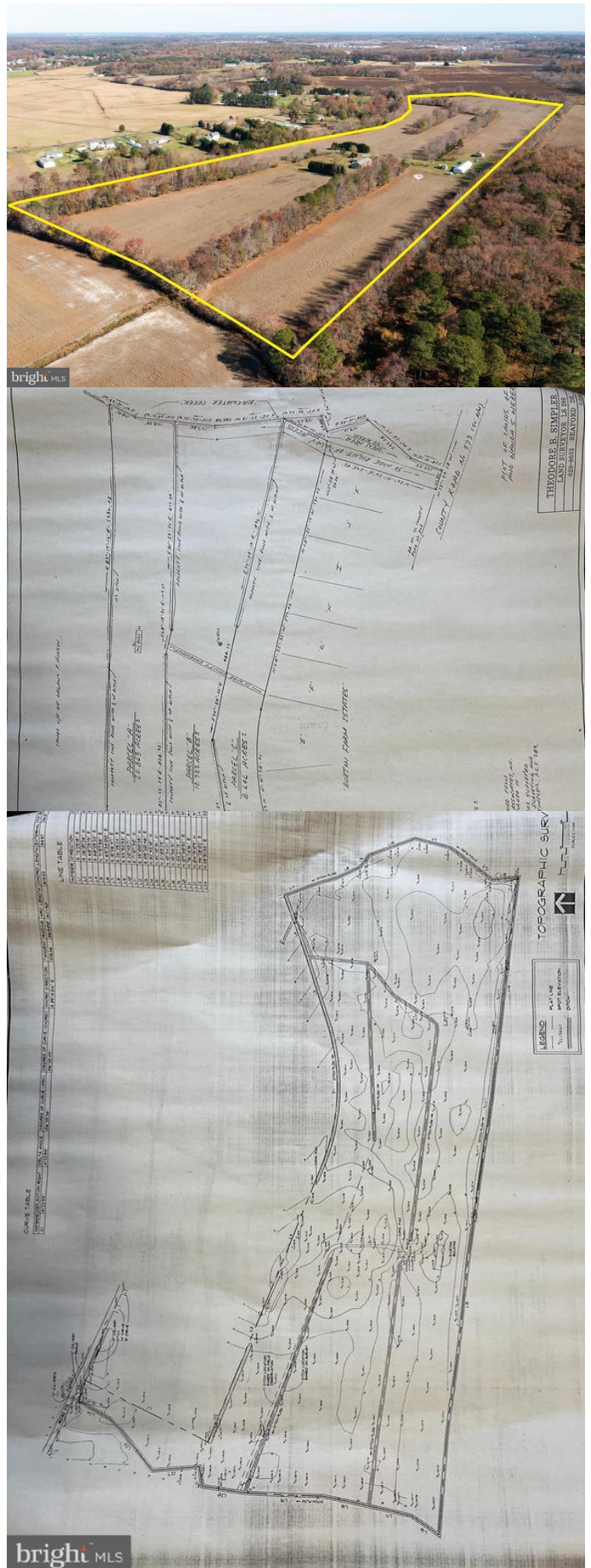

City	Frankford
County	SUSSEX-DE
State	DE
Zip Code	19945
Sussex Delaware Quadrant	Between Rt 1 & 113

Amenities

Utilities	Electric Available
-----------	--------------------

Exterior

Lot Description	Additional Lot(s), Cleared, Backs to Trees, Partly Wooded, Irregular Lot, Stream/creek
-----------------	--

School Information

District	INDIAN RIVER
----------	--------------

Additional Information

Date Listed	November 9th, 2022
Days on Market	50
Zoning	AR-1

Listing Details

Listing Office	Coldwell Banker Realty
----------------	------------------------

©2024 BRIGHT, All Rights Reserved. Information deemed reliable but not guaranteed. The data relating to real estate for sale on this website appears in part through the BRIGHT Internet Data Exchange program, a voluntary cooperative exchange of property listing data between licensed real estate brokerage firms in which Long & Foster Bethany Beach participates, and is provided by BRIGHT through a licensing agreement. Real estate listings held by brokerage firms other than Long & Foster Bethany Beach are marked with the IDX logo and detailed information about each listing includes the name of the listing broker. The information provided by this website is for the personal, non-commercial use of consumers and may not be used for any purpose other than to identify prospective properties consumers may be interested in purchasing. Some properties which appear for sale on this website may no longer be available because they are under contract, have Closed or are no longer being offered for sale. Some real estate firms do not participate in IDX and their listings do not appear on this website. Some properties listed with participating firms do not appear on this website at the request of the seller.

Listing information last updated on July 2nd, 2024 at 11:15pm EDT