

\$390,000 - 28005 Dew Drop Ln, Millville

MLS® #DESU2045214

\$390,000

3 Bedroom, 2.50 Bathroom, 1,564 sqft
Residential on 0 Acres

SEA EDGE, Millville, DE

Welcome home to the quiet community of Sea Edge! Built in 2021, this beautiful end unit Villa shows like a model. This exquisite home is situated in the best location of this neighborhood allowing private outdoor living space and no direct views of neighbors from any windows. Featuring 3 bedrooms and 2.5 bathrooms, luxury vinyl plank flooring throughout living areas of 1st floor, lovely kitchen with quartz counters, kitchen island and GE Stainless Steel appliances. Primary bedroom with ensuite bath, dual vanity, ceramic tile shower and walk-in closet located on the 1st floor. 2 additional bedrooms and bathroom located on 2nd floor. End unit windows allow natural light, lending to the open and spacious feel of this home. The Sea Edge Community offers low HOA fees, walking paths, lawn maintenance, trash and a dog park. Located just a short drive to Bethany Beach Boardwalk, beach, great restaurants, and shopping. Furniture negotiable.

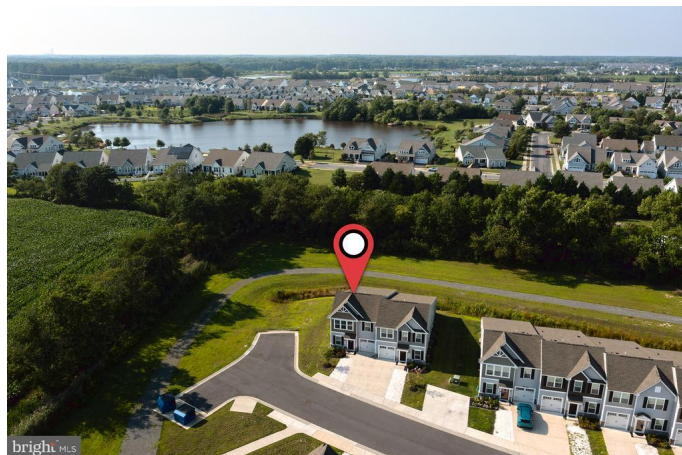

Built in 2021

Essential Information

MLS® #	DESU2045214
Price	\$390,000
Bedrooms	3
Bathrooms	2.50
Full Baths	2

Half Baths	1
Square Footage	1,564
Acres	0.00
Year Built	2021
Type	Residential
Sub-Type	End of Row/Townhouse
Style	Villa
Status	Closed

Community Information

Address	28005 Dew Drop Ln
Area	Baltimore Hundred (31001)
Subdivision	SEA EDGE
City	Millville
County	SUSSEX-DE
State	DE
Zip Code	19967
Sussex Delaware Quadrant	Between Rt 1 & 113

Amenities

Amenities	Carpet, Walk-in Closet(s), Shades/Blinds
# of Garages	1
Garages	Garage - Front Entry

Interior

Appliances	Built-In Microwave, Dishwasher, Disposal, Dryer - Electric, Oven-Single, Oven/Range-Electric, Refrigerator, Stainless Steel Appliances, Washer
Heating	90% Forced Air, Heat Pump(s)
Cooling	Central A/C
# of Stories	2
Stories	2 Story

Exterior

Exterior	Block, Composition, Concrete/Block, Frame, Vinyl Siding
Windows	Double Hung, Insulated, Screens
Roof	Architectural Shingle
Foundation	Slab

School Information

District	INDIAN RIVER
Elementary	LORD BALTIMORE
Middle	SELBEYVILLE
High	INDIAN RIVER

Additional Information

Date Listed	July 28th, 2023
Days on Market	46
Zoning	AR-1
HOA Fees	124.00
HOA Fees Freq.	Monthly

Listing Details

Listing Office	1ST CHOICE PROPERTIES LLC
----------------	---------------------------

©2024 BRIGHT, All Rights Reserved. Information deemed reliable but not guaranteed. The data relating to real estate for sale on this website appears in part through the BRIGHT Internet Data Exchange program, a voluntary cooperative exchange of property listing data between licensed real estate brokerage firms in which Long & Foster Bethany Beach participates, and is provided by BRIGHT through a licensing agreement. Real estate listings held by brokerage firms other than Long & Foster Bethany Beach are marked with the IDX logo and detailed information about each listing includes the name of the listing broker. The information provided by this website is for the personal, non-commercial use of consumers and may not be used for any purpose other than to identify prospective properties consumers may be interested in purchasing. Some properties which appear for sale on this website may no longer be available because they are under contract, have Closed or are no longer being offered for sale. Some real estate firms do not participate in IDX and their listings do not appear on this website. Some properties listed with participating firms do not appear on this website at the request of the seller.

Listing information last updated on July 3rd, 2024 at 9:31am EDT