

\$78,000 - E Pyle Center Rd #lot 9, Frankford

MLS® #DESU2020546

\$78,000

0 Bedroom, 0.00 Bathroom,
Land on 1 Acres

BLUE WILLOW ACRES, Frankford, DE

Looking for a little slice of paradise? How about .83 acres of pure wooded bliss, just 9 miles from the ocean? This lot has everything you could ever want - trees, birds, and no pesky neighbors to bother you. It's the perfect spot for camping, hiking, or just getting away from it all. And with the beach just a short drive away, you can have your sun, sand, and seclusion too! So don't wait - come claim your own little piece of heaven today! Build your dream home at the beach now or later. Large wooded lot in a rural setting.

Dimensions 100X354. East of Route 113. Only 6.5 miles to the ocean. This is across the street from the Sussex Baseball Complex. Site evaluation complete. Ready to build. Close to schools.

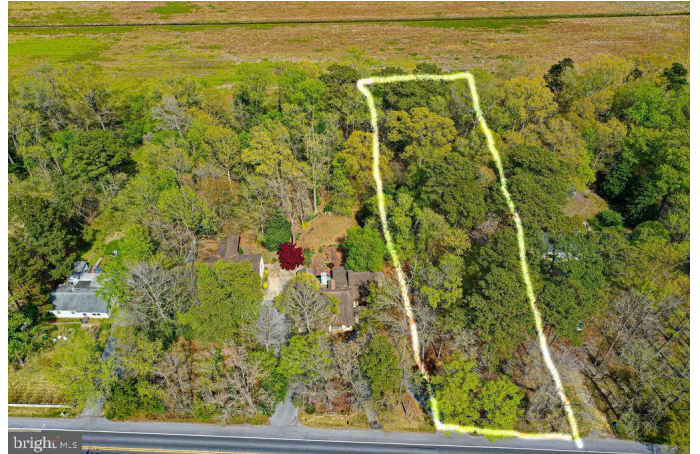

Essential Information

MLS® #	DESU2020546
Price	\$78,000
Bathrooms	0.00
Acres	0.87
Type	Land
Sub-Type	Land
Status	Closed

Community Information

Address	E Pyle Center Rd #lot 9
Area	Baltimore Hundred (31001)

Subdivision BLUE WILLOW ACRES
City Frankford
County SUSSEX-DE
State DE
Zip Code 19945
Sussex Delaware Quadrant Between Rt 1 & 113

Amenities

View Trees/Woods

Exterior

Lot Description Backs to Trees, Rural

School Information

District INDIAN RIVER
Elementary JOHN M. CLAYTON
Middle SELBYVILLE
High INDIAN RIVER

Additional Information

Date Listed April 28th, 2022
Days on Market 404
Zoning AR-1

Listing Details

Listing Office VICKIE YORK AT THE BEACH REALTY

©2024 BRIGHT, All Rights Reserved. Information deemed reliable but not guaranteed. The data relating to real estate for sale on this website appears in part through the BRIGHT Internet Data Exchange program, a voluntary cooperative exchange of property listing data between licensed real estate brokerage firms in which Long & Foster Bethany Beach participates, and is provided by BRIGHT through a licensing agreement. Real estate listings held by brokerage firms other than Long & Foster Bethany Beach are marked with the IDX logo and detailed information about each listing includes the name of the listing broker. The information provided by this website is for the personal, non-commercial use of consumers and may not be used for any purpose other than to identify prospective properties consumers may be interested in purchasing. Some properties which appear for sale on this website may no longer be available because they are under contract, have Closed or are no longer being offered for sale. Some real estate firms do not participate in IDX and their listings do not appear on this website. Some properties listed with participating firms do not appear on this website at the request of the seller.

Listing information last updated on July 22nd, 2024 at 10:16am EDT